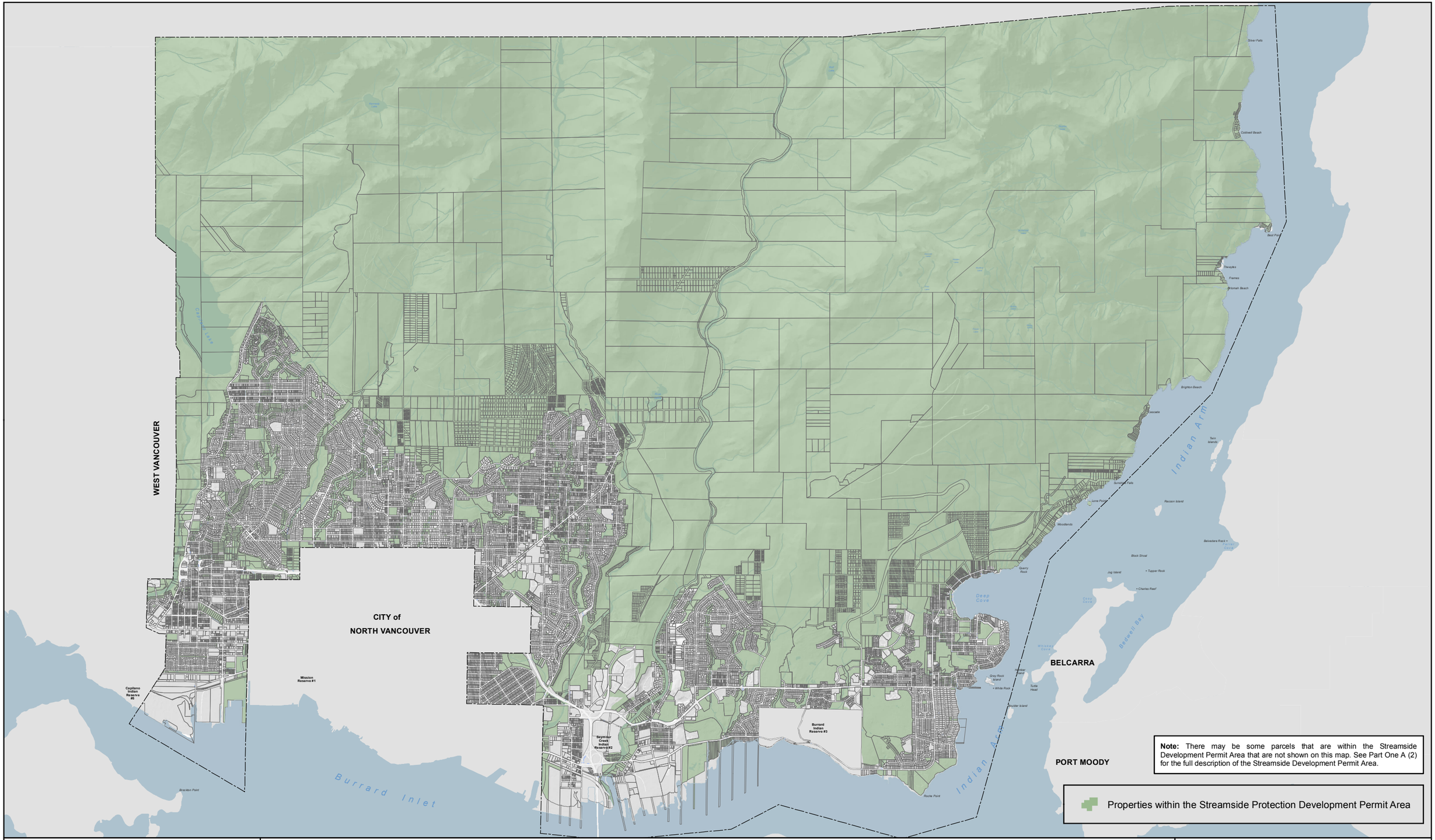

Note: There may be some parcels that are within the Streamside Development Permit Area that are not shown on this map. See Part One A (2) for the full description of the Streamside Development Permit Area.

Properties within the Streamside Protection Development Permit Area

NORTH VANCOUVER DISTRICT

GIS DEPARTMENT

GEOGRAPHIC INFORMATION SYSTEMS

604.990.2311 www.geoweb.dnv.org gis@dnv.org

STREAMSIDE PROTECTION DEVELOPMENT PERMIT AREA - MAP 1.2

DISCLAIMER AND TERMS OF USE - The District of North Vancouver makes no representation or warranties whatsoever with respect to: the accuracy; the content; or the quality of information found on this product or service. The responsibility for confirming the accuracy, content and quality of this product or service rests entirely with the user. The District of North Vancouver assumes no responsibility for damages, losses, business interruption or expenses incurred as a result of using this product or service. The District of North Vancouver does not permit the user to rent, sell, distribute, transfer, or grant any rights to this product or service, in whole or in part, to another person or organization. The District of North Vancouver requires that the following acknowledgement must be displayed directly on or adjacent to any reproduction of this product or service: "Source: The District of North Vancouver GIS Department."

0 250 500 1,000 1,500 2,000 2,500

Meters

N

Published: May 31, 2012

Scale: **1:55,000**

N:\4-Projects\Departmental\Planning\HaidS\2010 DPA\Streamside Protection\DPA_StreamsideProtection_Tab.mxd